VISIT…

LANZAROTE Caliente.COM

THIS I PROMISE YOU

Words and Music by
RICHARD MARX

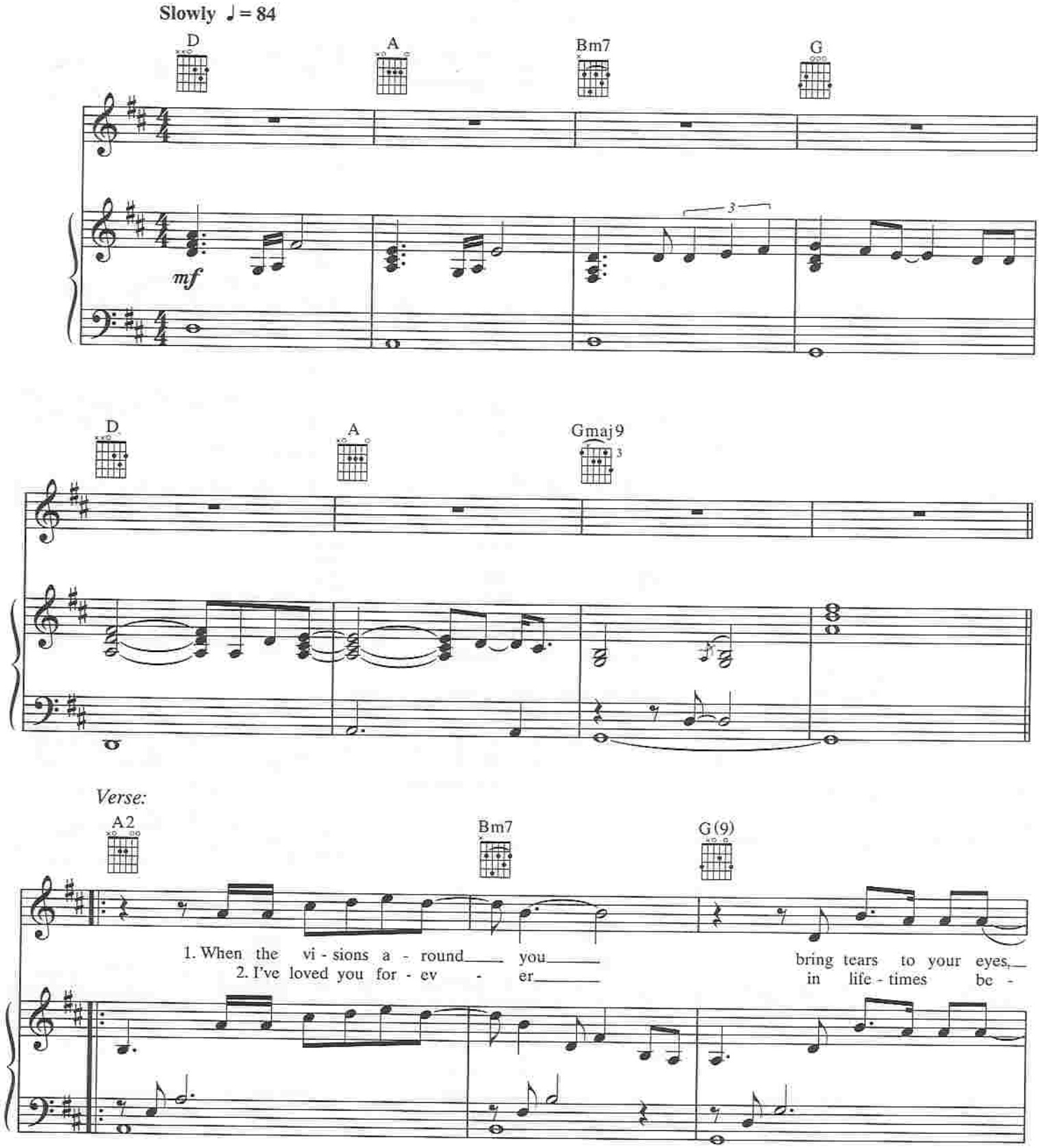

© 2000 CHI-BOY MUSIC
All Rights outside the U.S. and Canada for CHI-BOY MUSIC Administered by WB MUSIC CORP.

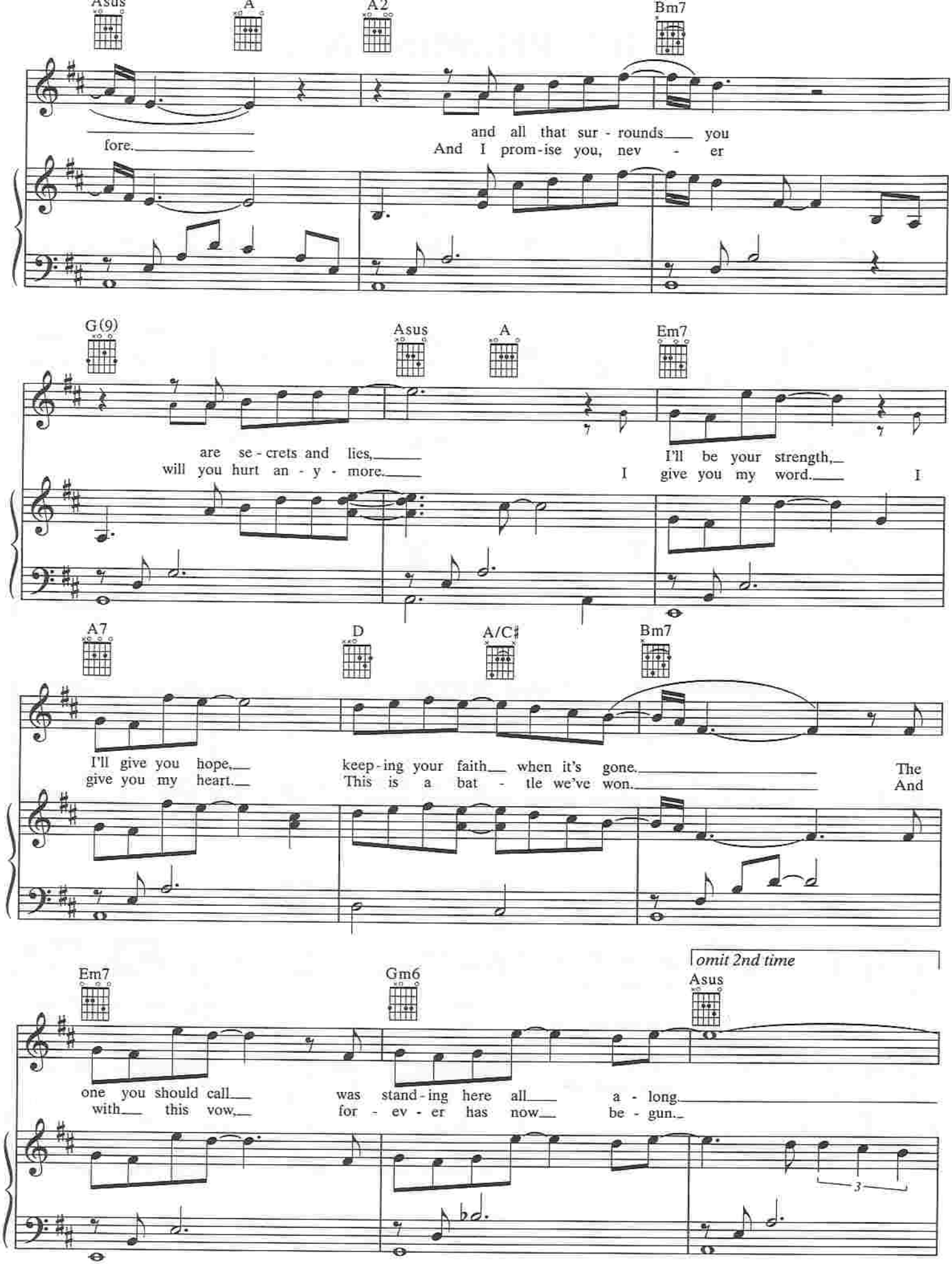
Asus
A
A2
Bm7
fore.
and all that sur - rounds you
And I prom-ise you, nev - er
G(9)
Asus
A
Em7
are se - crets and lies,
will you hurt an - y - more.
I'll be your strength,
I give you my word.
I
A7
D
A/C♯
Bm7
I'll give you hope,
give you my heart.
keep-ing your faith when it's gone.
This is a bat - tle we've won.
The
And
omit 2nd time
Em7
Gm6
Asus
one you should call
with this vow,
was stand-ing here all a - long.
for - ev - er has now be - gun.
3

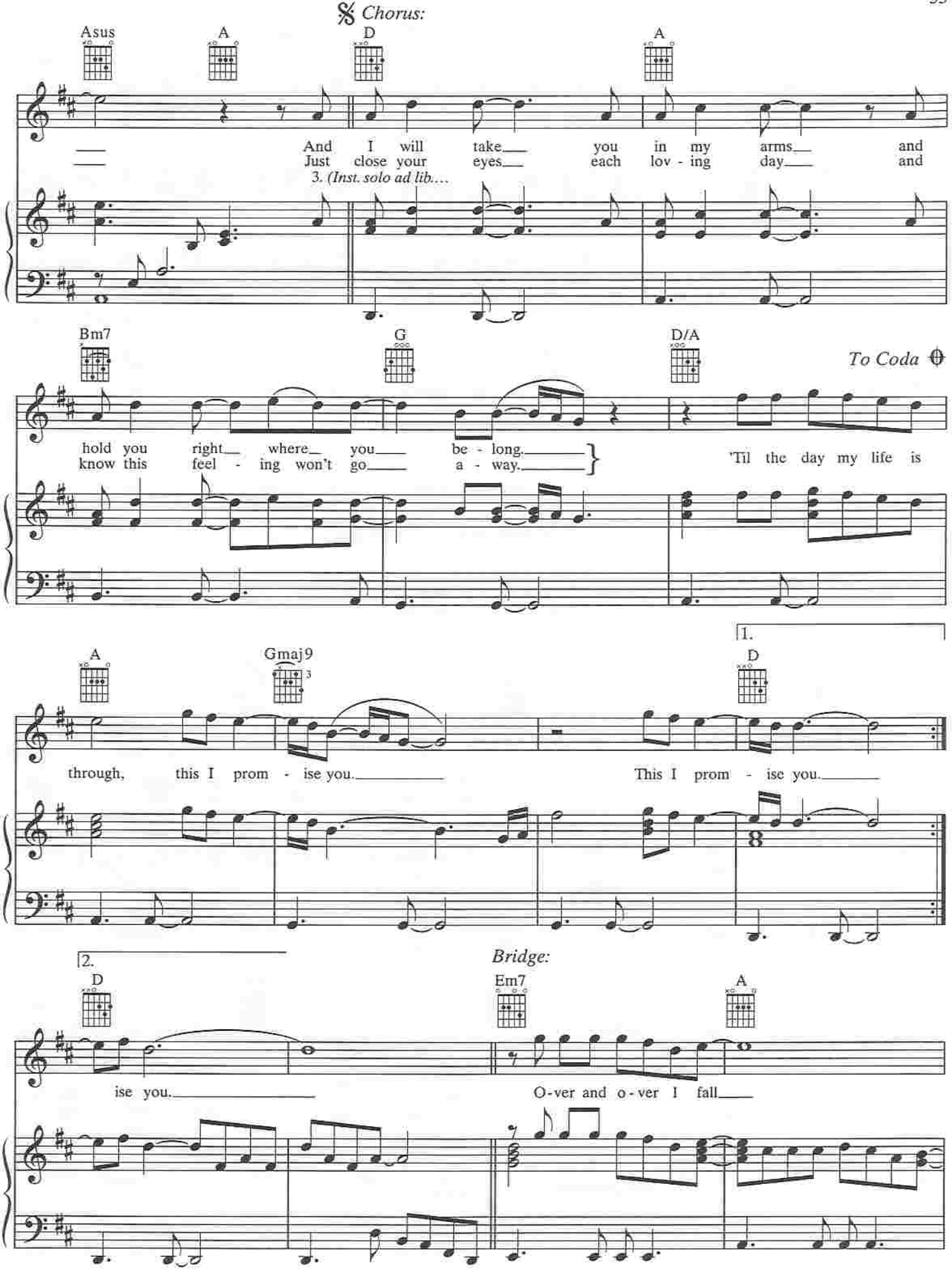
Chorus:
Asus
A
D
A
And I will take you in my arms and
Just close your eyes each lov - ing day and
3. (Inst. solo ad lib....
Bm7
G
D/A
To Coda
hold you right where you be - long.
know this feel - ing won't go a - way.
'Til the day my life is
A
Gmaj9
D
through, this I prom - ise you.
This I prom - ise you.
1.
2.
D
ise you.
Bridge:
Em7
A
O-ver and o-ver I fall

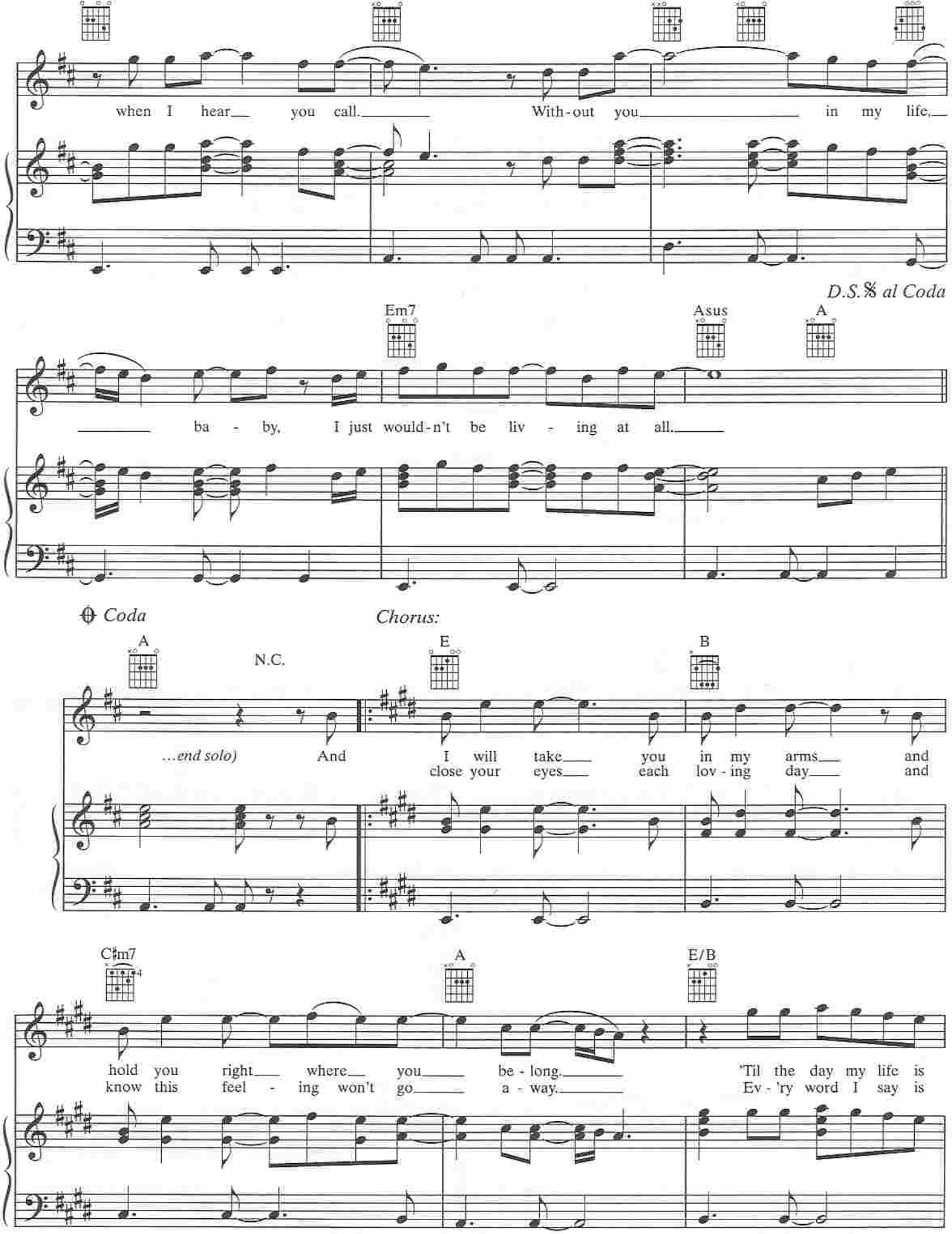
when I hear you call. With-out you in my life,
D.S.𝄋 al Coda
Em7
Asus
A
ba - by, I just would-n't be liv - ing at all.
Coda
Chorus:
A
N.C.
E
B
...end solo)
And I will take you in my arms and
close your eyes each lov - ing day and
C♯m7
A
E/B
hold you right where you be - long.
know this feel - ing won't go a - way.
'Til the day my life is
Ev - 'ry word I say is

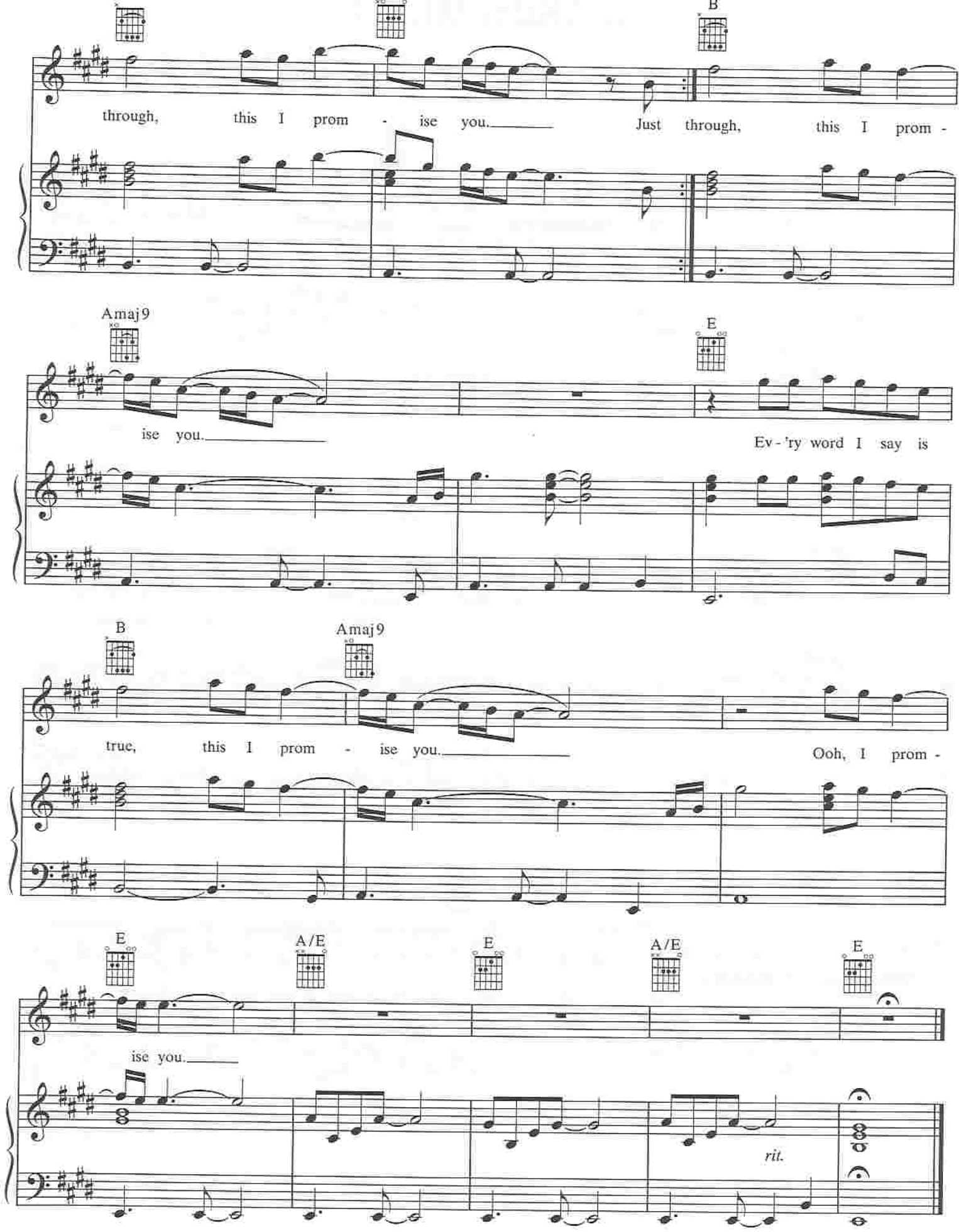
B
through, this I prom - ise you. Just through, this I prom -
Amaj9
E
ise you. Ev - 'ry word I say is
B
Amaj9
true, this I prom - ise you. Ooh, I prom -
E
A/E
E
A/E
E
ise you.
rit.